

COBBLE  
STONE ROAD

R = 1935.00'  
L = 20.00'

S77°07'00"E  
S77°07'00"E  
224.90'

LOT 82

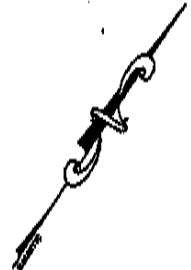

LOT 83

LOT 84

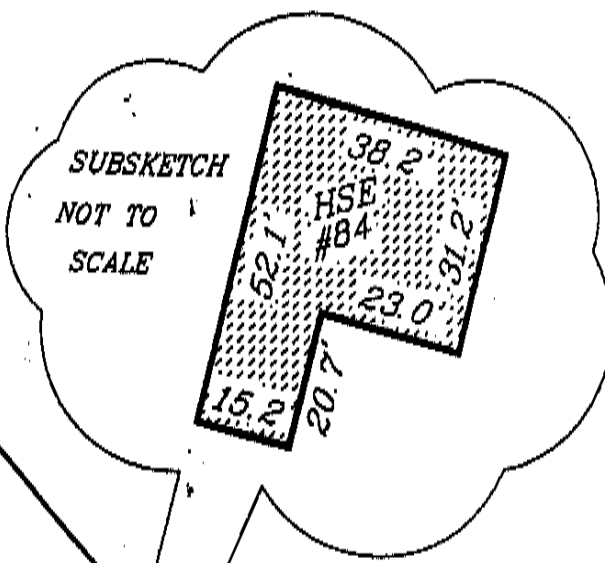

S10°35'45"W  
181.24'

461.07'

AS LOT 57

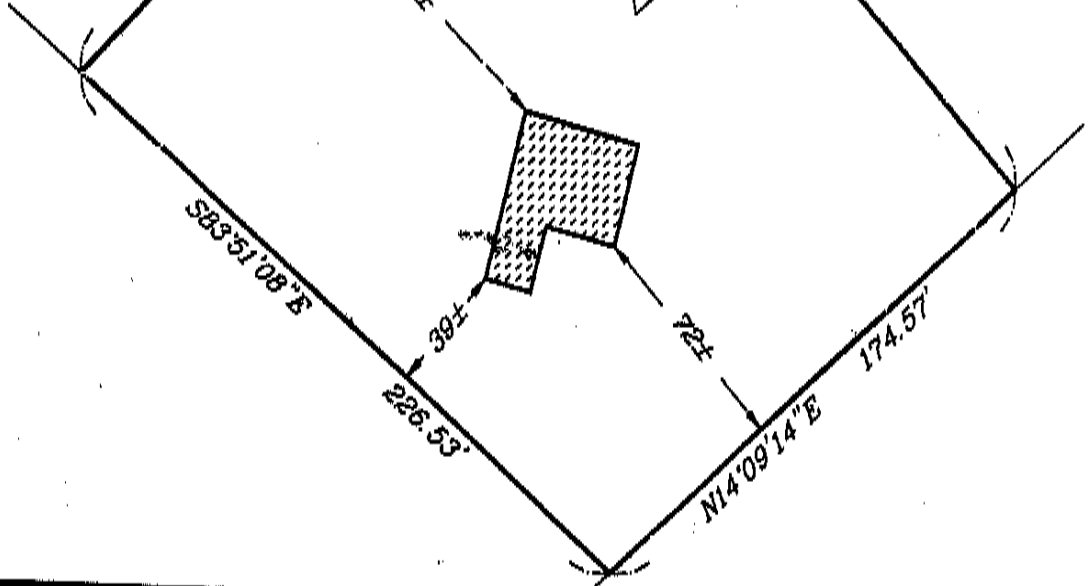

RES. ZONE: "RF-1" This MORTGAGE INSPECTION Plan is For FLOOD ZONE: "C"

TOWN: CUMMAQUID REGISTRY OWNER: JAMES H. & ROBIN D. THOMFORDE

DEED REF: 5081/189 BUYER: ALLYSON J. PARKER & HARRY E. PARKER III

DATE: 8/19/98 PLAN REF: 367/74 SCALE: 1" = 60 FT.

I HEREBY CERTIFY TO CAPE COD CO-OPERATIVE BANK THAT THE BUILDING SHOWN ON THIS PLAN IS LOCATED ON THE GROUND AS SHOWN AND THAT ITS POSITION DOES CONFORM TO THE ZONING LAW SETBACK REQUIREMENTS OF THE TOWN OF BARNSTABLE AND THAT IT DOES NOT LIE WITHIN THE SPECIAL FLOOD HAZARD AREA AS SHOWN ON THE H.U.D. MAP DATED 7/2/92 Community-Panel # 250001 0001 D



YANKEE SURVEY CONSULTANTS  
40B (SUITE 1)  
INDUSTRY ROAD  
MARSTONS MILLS, MA. 02648  
TEL: 428-0055  
FAX: 420-5553

PAUL A. MERITHEW, PLS THIS PLAN NOT MADE FROM AN INSTRUMENT SURVEY, NOT TO BE USED FOR FENCES, ETC 21683 CB